

Cupra Marittima : sopra la Statale 16



150 | : 2 | : 3 | : 5

.....

---> Codice <---: 2208	---> Motivazione <---:
---> Tipologia <---:	: Marche
---> Provincia <---: Ascoli Piceno	---> Comune <---: Cupra Marittima
---> frazione <---: sopra la Statale 16	---> Prezzo_Richiesto <---: € 235.000
---> Totale_mq <---: 150	---> camere <---: 3
---> bagni <---: 2	---> Locali <---: 5
: 25	: 3
: 1970	:

.....

: 300

.....

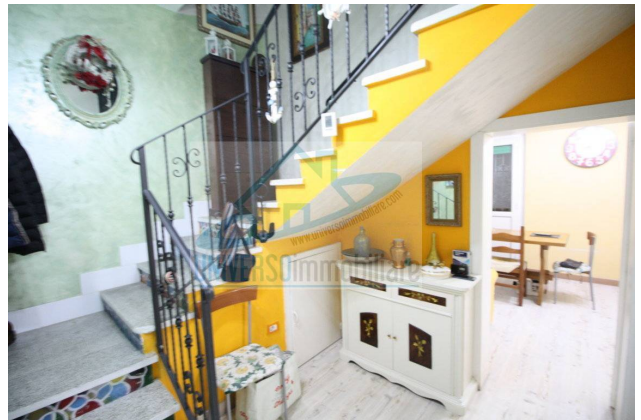

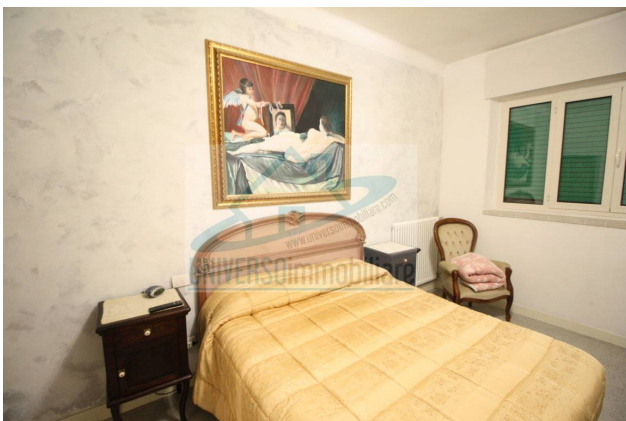
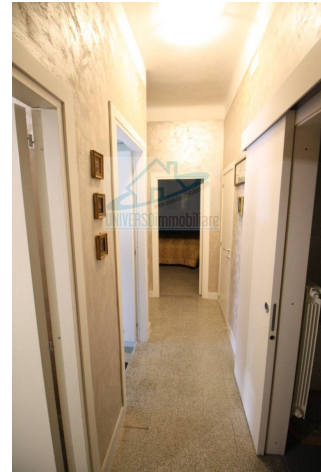



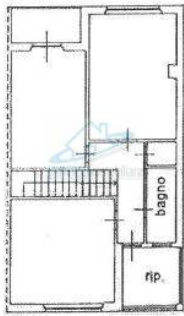

PIANO PRIMO H=2.97



PIANO TERRA H=3.20

