Monteprandone
: Collinare

124 | : 2 | : 3 | : 5

:

---> Codice <---: 1856

---> Motivazione <---:

---> Tipologia <---:

: Marche

---> Provincia <---: Ascoli Piceno

---> Comune <---: Monteprandone

---> frazione <---: Collinare

---> Prezzo_Richiesto <---: € 239.000

---> Totale_mq <---: 124

---> camere <---: 3

---> bagni <---: 2

---> Locali <---: 5

: 58

: 2

: 2008

:

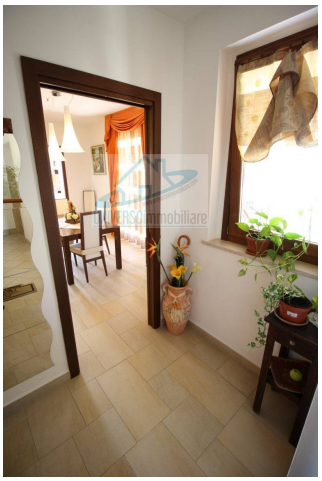

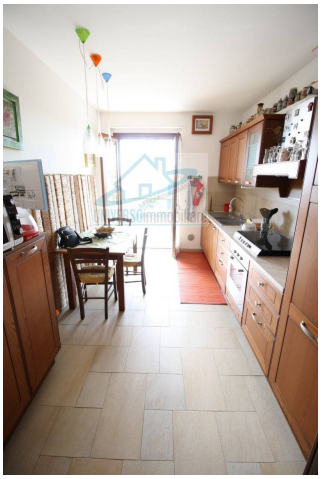

Universo Immobiliare
Via Cesare Luciano Gabrielli, 25 - San Benedetto del Tronto (AP) - 0735/702085 -
info@universoimmobiliare.com - www.universoimmobiliare.com/
02231010444

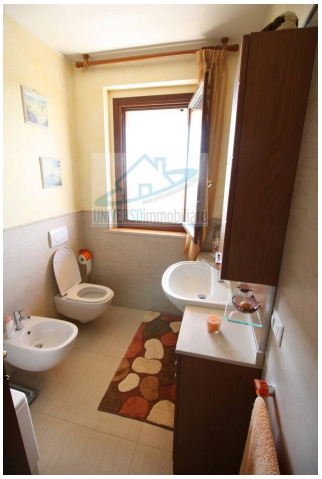

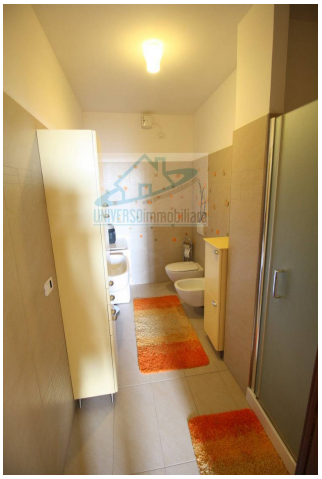

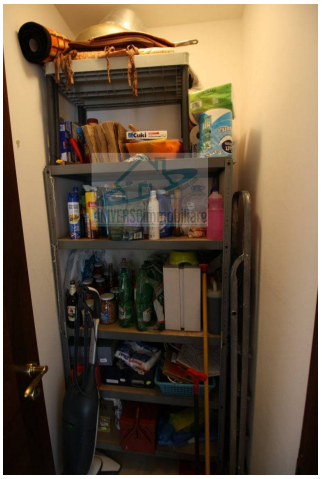

Universo Immobiliare
Via Cesare Luciano Gabrielli, 25 - San Benedetto del Tronto (AP) - 0735/702085 -
info@universoimmobiliare.com - www.universoimmobiliare.com/
02231010444

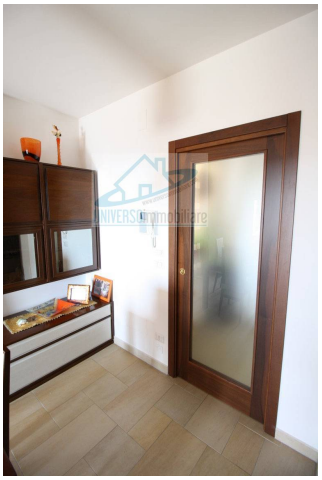

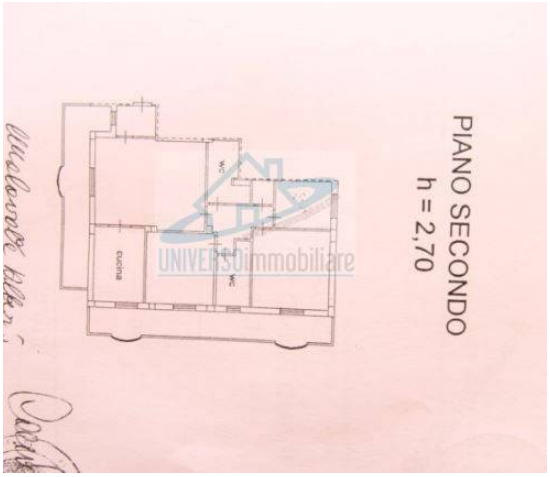

Universo Immobiliare
Via Cesare Luciano Gabrielli, 25 - San Benedetto del Tronto (AP) - 0735/702085 -
info@universoimmobiliare.com - www.universoimmobiliare.com/
02231010444